

# Arrow® EZ-IO® Intraosseous Vascular Access System

## Proximal Humerus

### Arm Positioning

Using either method below, adduct elbow, rotate humerus internally.

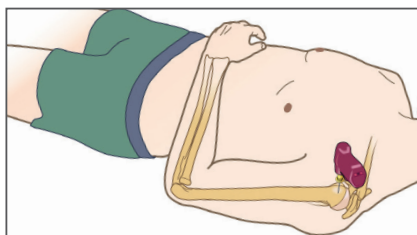

Place the patient's hand over the abdomen with arm tight to the body.

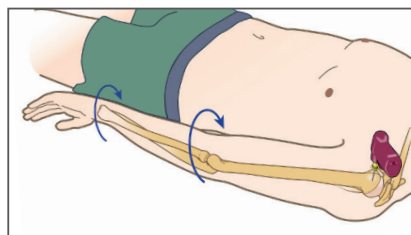

Place the arm tight against the body, rotate the hand so the palm is facing outward, thumb pointing down.

### Landmarking

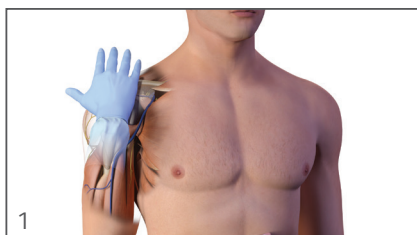

Place your palm on the patient's shoulder anteriorly.

- The area that feels like a "ball" under your palm is the general target area
- You should be able to feel this ball, even on obese patients, by pushing deeply

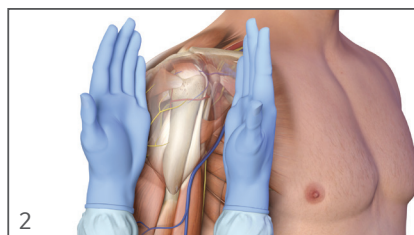

Place the ulnar aspect of one hand vertically over the axilla. Place the ulnar aspect of the opposite hand along the midline of the upper arm laterally.

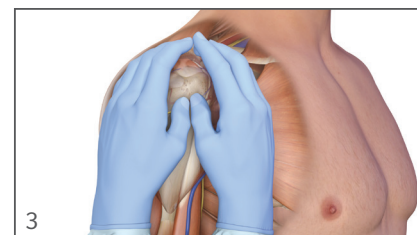

Place your thumbs together over the arm.

- This identifies the vertical line of insertion on the proximal humerus

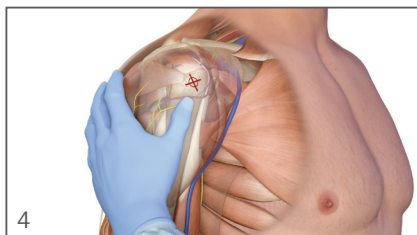

Palpate deeply as you climb up the humerus to the surgical neck.

- It will feel like a golf ball on a tee – the spot where the "ball" meets the "tee" is the surgical neck

The insertion site is on the most prominent aspect of the greater tubercle, 1 to 2 cm above the surgical neck.

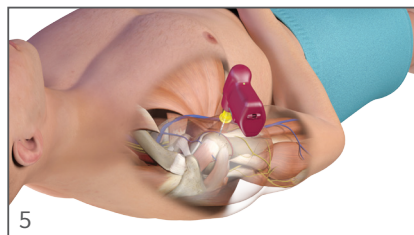

Point the needle tip at a 45-degree angle to the anterior plane and posteromedial.

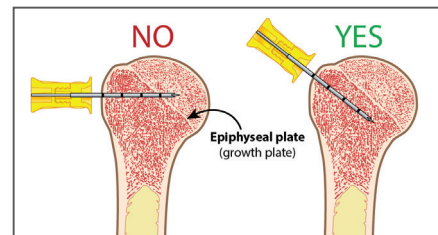

24 Hour Clinical Support: 1-866-246-6990

# Arrow® EZ-IO®

## Intraosseous Vascular Access System

The Arrow® EZ-IO® System is indicated for adult and pediatric patients any time vascular access is difficult to obtain in emergent, urgent or medically necessary situations for up to 24 hours. Insertion sites include proximal humerus, proximal tibia, distal tibia, and distal femur (pediatrics only).

### Proximal Humerus Site Advantages

- Average flow rate of 5 L/hr under pressure for humerus, 1 L/hr for tibia<sup>1,3</sup>
- 3 seconds to heart with medications/fluids<sup>1,4</sup>
- Lower insertion and infusion pain<sup>1-3,5</sup>
- Less medication required for patient pain management<sup>2,5,6</sup>

### Proximal Humerus Anatomy

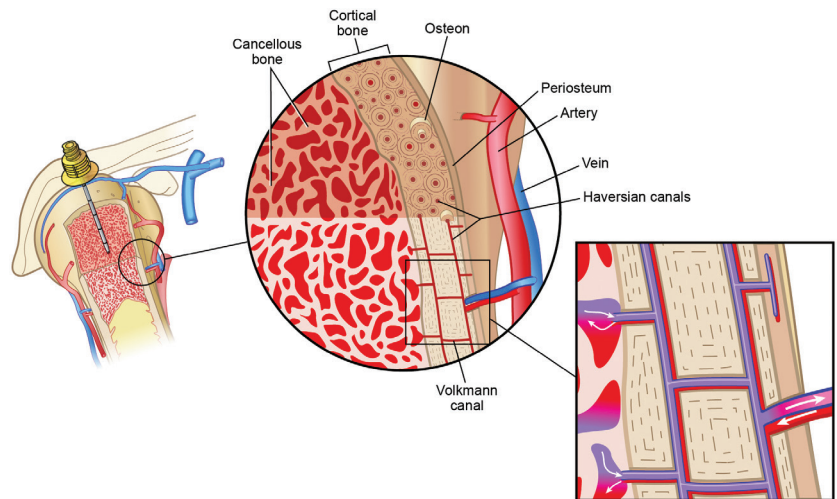

### Arrow® EZ-IO® System Ordering Information

ITEM NUMBER	DESCRIPTION	PATIENT WEIGHT	QTY/CASE
9058	EZ-IO® Vascular Access Driver	NA	1
9079P-VC-005	EZ-IO 45 mm Needle Set* + EZ-Stabilizer® Dressing	≥40 kg	5
9079-VC-005	EZ-IO 45 mm Needle Set*	≥40 kg	5
9001P-VC-005	EZ-IO 25 mm Needle Set* + EZ-Stabilizer Dressing	≥3 kg	5
9001-VC-005	EZ-IO 25 mm Needle Set*	≥3 kg	5
9018P-VC-005	EZ-IO 15 mm Needle Set* + EZ-Stabilizer Dressing	3-39 kg	5
9018-VC-005	EZ-IO 15 mm Needle Set*	3-39 kg	5
9066-VC-005	EZ-Stabilizer Dressing	NA	5

\*Each Needle Set includes a 15 gauge sterile EZ-IO Needle, EZ-Connect® Extension Set, Patient Wrist Band and NeedleWISE® Sharps Block

[teleflex.com/ems](http://teleflex.com/ems)



Rx only

Potential complications may include local or systemic infection, hematoma, extravasations, or other complications associated with percutaneous insertion of sterile devices.

See Instructions For Use for detailed information regarding the Instructions For Use, Contraindications, Potential Adverse Events, Warnings, and Cautions. This material is not intended to replace standard clinical education and training by Teleflex Incorporated and should be utilized as an adjunct to more detailed information which is available about the proper use of the product.

View educational resources at [www.teleflex.com/ezioeducation](http://www.teleflex.com/ezioeducation) or contact a Teleflex clinical professional for any detailed questions related to product insertion, maintenance, removal and other clinical education information.

References:

1. Based on Adult Proximal Humerus data.
2. Philbeck TE, Miller LJ, Montez D, Puga T. Hurts so good; easing IO pain and pressure. *JEMS*. 2010;35(9):58-69. Research sponsored by Teleflex Incorporated.
3. Based on Adult Proximal Tibial data.
4. Montez D, Puga T, Miller LJ, et al. Intraosseous infusions from the proximal humerus reach the heart in less than 3 seconds in human volunteers. *Annals of Emergency Medicine*. 2015;66(4S):S47. Research sponsored by Teleflex Incorporated.
5. Compared to EZ-IO System tibial insertions.
6. Based on Adult Proximal Humerus EZ-IO System insertion data.

NeedleWISE is a trademark or registered trademark of Atrion Medical Products, Inc.

Teleflex, the Teleflex Logo, Arrow, EZ-Connect, EZ-IO, and EZ-Stabilizer are trademarks or registered trademarks of Teleflex Incorporated or its affiliates, in the U.S. and/or other countries.

© 2018 Teleflex Incorporated. All rights reserved. MC-000620 Rev 1

**Teleflex®**

Teleflex · 3015 Carrington Mill Boulevard, Morrisville, NC 27560  
Toll Free: 866 246 6990 | Phone: +1 919 544 8000  
[teleflex.com](http://teleflex.com)